



AMXrock Crawler

Art.-Nr.: 22150, 22158



ROCK AM SERIES

Product Manual // Bedienungsanleitung

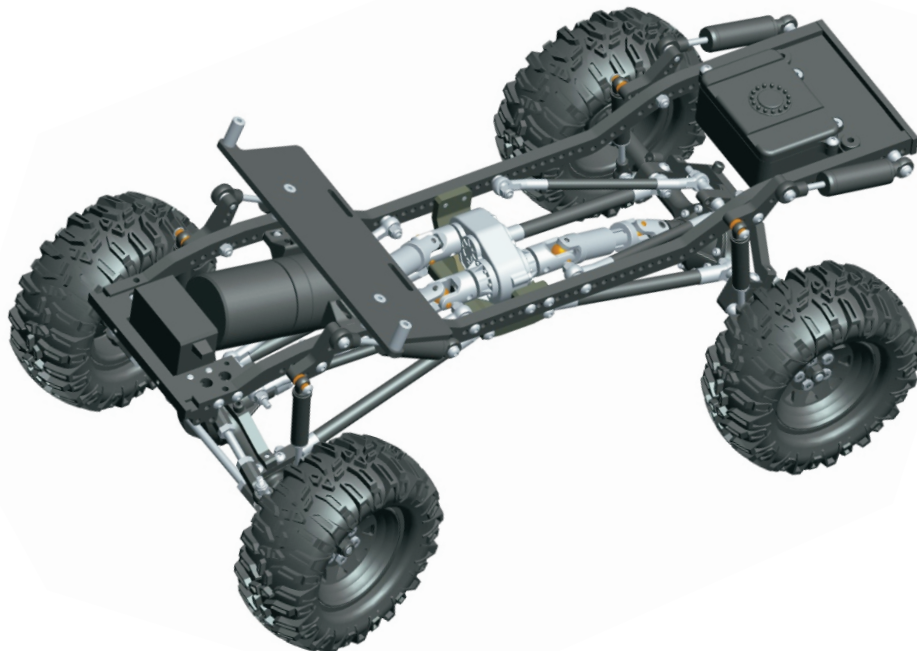

Hinweise zur Konformität

Dieses Modell wurde nach dem derzeit aktuellen Stand der Technik gefertigt. Das Produkt erfüllt die Anforderungen der geltenden europäischen und nationalen Richtlinien. Die CE-Konformität wurde nachgewiesen. Die Firma AMEWI Trade e.K. erklärt hiermit, dass dieses Produkt den grundlegenden Anforderungen und den übrigen einschlägigen Bestimmungen der Richtlinie R&TTE 2014/53/EU entspricht. Das Produkt ist konform nach den Richtlinien der R&TTE.

Die entsprechenden Erklärungen und Unterlagen sind beim Hersteller hinterlegt und können dort angefragt und bezogen werden.

AMEWI Trade e.K., Nikolaus-Otto-Str. 6, 33178 Borcheln, Fax: +49 5251/288965-19, Email: info@amewi.com, www.amewi.com.

Weitere Fragen zum Produkt und zur Konformität richten Sie bitte an:

AMEWI Trade e.K., Nikolaus-Otto-Str. 6, 33178 Borcheln, Fax: +49 (0)5251 / 288965-19, Email: info@amewi.com.



Sicherheits- und Gefahrenhinweise



Achtung! Bei Schäden, die durch Nichtbeachten dieser Bedienungsanleitung verursacht werden, erlischt der Anspruch auf Gewährleistung! Für Folgeschäden übernehmen wir keine Haftung! Bei Sach- oder Personenschäden, die durch unsachgemäße Handhabung oder Nichtbeachten der Sicherheitshinweise verursacht werden, übernehmen wir keine Haftung!

Achtung! Aus Sicherheits- und Zulassungsgründen (CE) ist das eigenmächtige Umbauen und/oder Verändern des Gerätes nicht gestattet. Zerlegen Sie es das Modell nicht.

Achtung! Kleinteile. Erstickungs- oder Verletzungsgefahr durch Kleinteile.

Achtung! Das Produkt ist kein Spielzeug und nicht für Personen unter 14 Jahren geeignet!

Das Produkt darf nicht feucht oder nass werden.

Das Fahrzeug darf nur auf glatten, ebenen und sauberen Flächen verwendet werden.

Durch Herunterfallen aus bereits geringer Höhe wird das Produkt beschädigt.

Der gleichzeitige Betrieb von Fahrzeugen der gleichen Sende-/Empfangsfrequenz ist nicht möglich, da sich diese gegenseitig beeinflussen.



Hinweise zu Batterien / Hinweise zur Batterieentsorgung

Achtung! Batterien / Akkus gehören nicht in Kinderhände.

Ein Wechsel der Batterien oder Akkus ist nur durch einen Erwachsenen durchzuführen. Niemals wiederaufladbare Akkus mit Trockenbatterien mischen. Niemals volle mit halbleeren Akkus/Batterien mischen. Niemals Akkus verschiedener Kapazität mischen. Versuchen Sie niemals Trockenbatterien zu laden. Achten Sie auf die richtige Polarität. Defekte Akkus/Batterien sollten ordnungsgemäß (Sondermüll) entsorgt werden. Den Ladevorgang niemals unbeaufsichtigt durchführen. Bei Fragen zur Ladezeit lesen Sie die Bedienungsanleitung oder wenden Sie sich an den Hersteller.



Entsorgungshinweise

Die Firma AMEWI ist unter der WEEE Reg. Nr. DE93834722 bei der Stiftung EAR angemeldet und recycelt alle gebrauchten elektronischen Bauteile ordnungsgemäß. Elektrische und elektronische Geräte dürfen nicht in den Hausmüll! Entsorgen Sie das Produkt am Ende seiner Lebensdauer gemäß den geltenden gesetzlichen Vorschriften. Sie als Endverbraucher sind gesetzlich (Batterieverordnung) zur Rückgabe aller gebrauchten Batterien und Akkus verpflichtet, eine Entsorgung über den Hausmüll ist untersagt!

Schadstoffhaltige Batterien/Akkus sind mit nebenstehenden Symbolen gekennzeichnet, die auf das Verbot der Entsorgung über den Hausmüll hinweisen. Die zusätzlichen Bezeichnungen für das ausschlaggebende Schwermetall sind: Cd=Cadmium, Hg=Quecksilber, Pb=Blei (Bezeichnung steht auf Batterie/Akku z.B. unter den links abgebildeten Mülltonnen-Symbolen).



Durch die RoHS Kennzeichnung bestätigt der Hersteller, dass alle Grenzwerte bei der Herstellung beachtet wurden.



Mit dem Recyclingsymbol gekennzeichneten Batterien können Sie in jedem Altbatterie-Sammelbehälter (bei den meisten Supermärkten an der Kasse) entsorgen. Sie dürfen nicht in den Rest- bzw. Hausmüll.



Die Firma AMEWI Trade e.K. beteiligt sich am Dualen System für Verkaufsverpackungen über die Firma Landbell AG. Die verwendeten Verpackungen werden von Partner-Unternehmen (Entsorgern) bei den privaten Endverbrauchern (Haushalten, „Gelber Sack“, „Gelbe Tonne“) abgeholt, sortiert und ordnungsgemäß verwertet. Die Teilnahme an einem Dualen System trägt zur CO₂-Einsparung teil.

Declaration of Conformity

This product has been manufactured according to actual technical standards. The product is matching the requirements of the existing European and national guidelines. The Declaration of Conformity has been proofed. AMEWI Trade e.K. declares that this product is matching the basic requirements and remaining regulations of the guideline R&TTE 2014/53/EU. The product is conform according to the guidelines of the R&TTE.

The declarations and documents are stored at the manufacturer and can be requested and applied there.

AMEWI Trade e.K., Nikolaus-Otto-Str. 6, DE-33178 Borcheln, Fax: +49 (0)5251/288965-19, Email: info@amewi.com, www.amewi.com.

For additional questions to the product and conformity please contact:

AMEWI Trade e.K., Nikolaus-Otto-Str. 6, DE-33178 Borcheln, Fax: +49 (0)5251 / 288965-19, Email: info@amewi.com.



Security and Hazard Warnings



Attention! For damage, caused by disregarding of the manual, warranty expires !

We are not liable for secondary failures, material or personal damage, caused by improper usage or disregarding the security notices.

Attention! Based on security and registration (CE) reasons, it is forbidden to modify the product personally. Do not disassemble the product.

Attention! Small parts. Danger of suffocation or risk of injury caused by small parts.

Attention! Suitable for people aged 14+ !



The product is not allowed to get moist or wet. The product is only allowed to be used on flat and clean surfaces. Even a drop down from a small height can cause damage to the product. Usage of more than one Products of same Frequency at the same time is not possible, because it will affect each other.

Battery Notice and Battery Disposal



Attention! Battery do not belong in childrens hands. A change of the battery has to be done by an adult person. Never mix chargable batteries with non-chargeable batteries. Never mix fully charged batteries with almost empty batteries. Never mix batteries of different capacities. Never try to charge dry batteries. Take care of the correct polarity. Defective batteries belong to special waste. Never leave a charging battery unattended. For questions about the charging time please read the manual or ask the manufacturer.

Disposal



The company AMEWI is registered below the WEEE Reg. Nr. DE93834722 at the foundation EAR and recycles all used electronic parts properly. Electric and electronical products are not allowed to put in household garbage. Please dispose the product at the end of the lifetime according to the actual laws. You as a customer are responsible by law for the return of all used batteries, a disposal over the household garbage is forbidden !

Batteries containing hazardous substances are marked with the alongside symbols, which point to the prohibition of disposal in household garbage.

Additional notations for the critical heavy metal are: Cd=Cadmium, Hg=Quecksilver, Pb=lead (Label is placed on the batteries, for example below the bottom left trash symbols).



Based on RoHS labeling the manufacturer confirms, that all limit values were taken care of at the time of manufacturing.



Batteries labeled with the recycling symbol can be put into used battery collecting tank.

(Most supermarkets have)

They are not allowed to be put into local household garbage.



AMEWI Trade e.K. is involved in the dual system for boxing over the company Firma Landbell AG.

All used boxes are collected from partner companies (waste disposal contractor) at private customers (local household), sorted and properly utilized. The Involvement in a Dual Systems helps to save CO² Emissions.

Features:

Custom Designed for True To Scale Looks // **"Custom Design" für echten Scale Look**

Realistic Aluminum Ladder Frame Chassis // **Realistisches Rahmen Chassis**

Planetary Gears Transmission // **Planeten Getriebe**

Center Mounted Realistic 4x4 Transfer Case // **Zentrales realistisches 4x4 Hauptgetriebe**

Cast Metal Axles with Locked Differentials // **Metall Achsen mit gesperrten Differentialen**

1.9 Steel Stamped Bead lock Wheels // **1.9 Zoll Stahl gepresste "Bead Lock" Reifen**

1.9" All Terrain Tires // **1.9 Zoll Reifen für jedes Gelände**

Chassis Mounted Steering Servo // **Lenkservo im Chassis montiert**

Oil Filled Shock Absorbers // **Öldruckstoßdämpfer**

Full CNC Aluminum Rod Ends // **CNC Aluminium Kugelgelenke**

Full Ball Bearings // **Komplett kugelgelagert**

Specifications/ Spezifikationen:

Length/ **Länge:** 18.11 inches (460mm)

Width/ **Breite:** 9.06 inches (230mm)

Height/ **Höhe:** 9.84 inches (250mm)

Wheelbase/ **Radstand:** 10.83 inches (275mm)

Weight/ **Gewicht:** 3.25 kg

3.Shock A / Dämpfer A (ϕ 12*74mm)

(Hinweis: Stoßdämpferöl wurde in der Fabrik nicht befüllt –muss befüllt werden!)

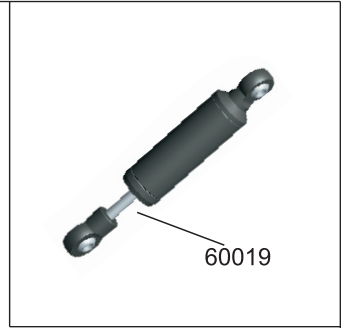

! NOTE! Shock oil was not pre-injected in factory

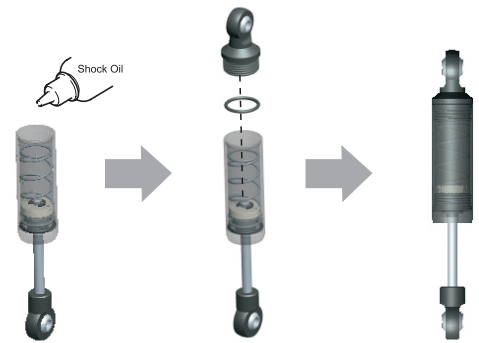

4.Shock B / Dämpfer B (ϕ 8*64mm)



! Note! Please inject shock oil!
Hinweist Bitte Stoßdämpferöl befüllen!

5.Center GearBox Assem / Montage Zentralgetriebe

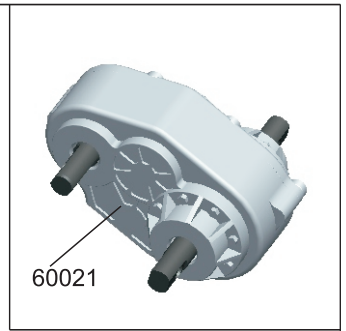
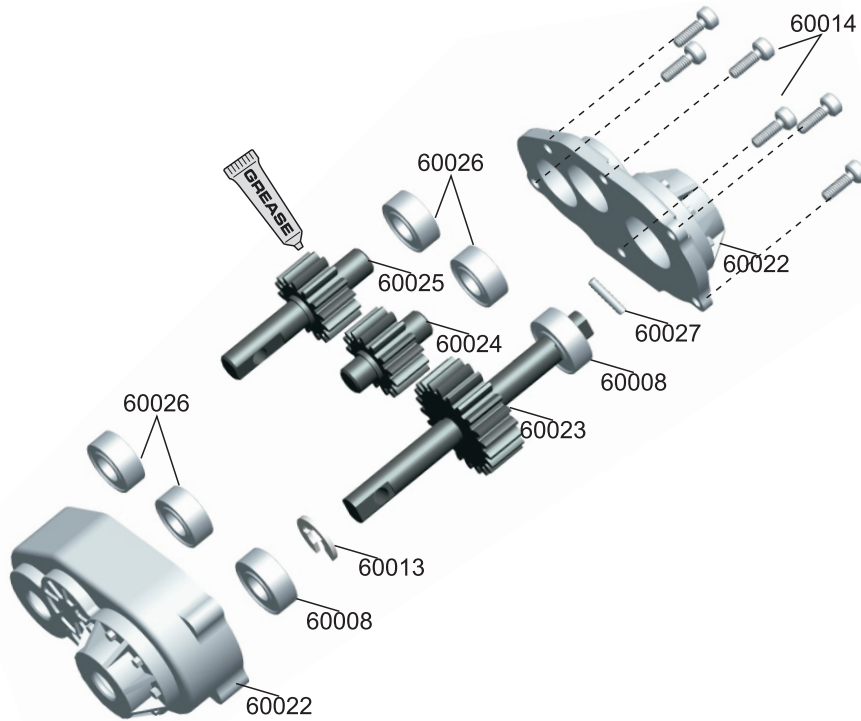

6. Motor Gearbox Assem / Motorgetriebe

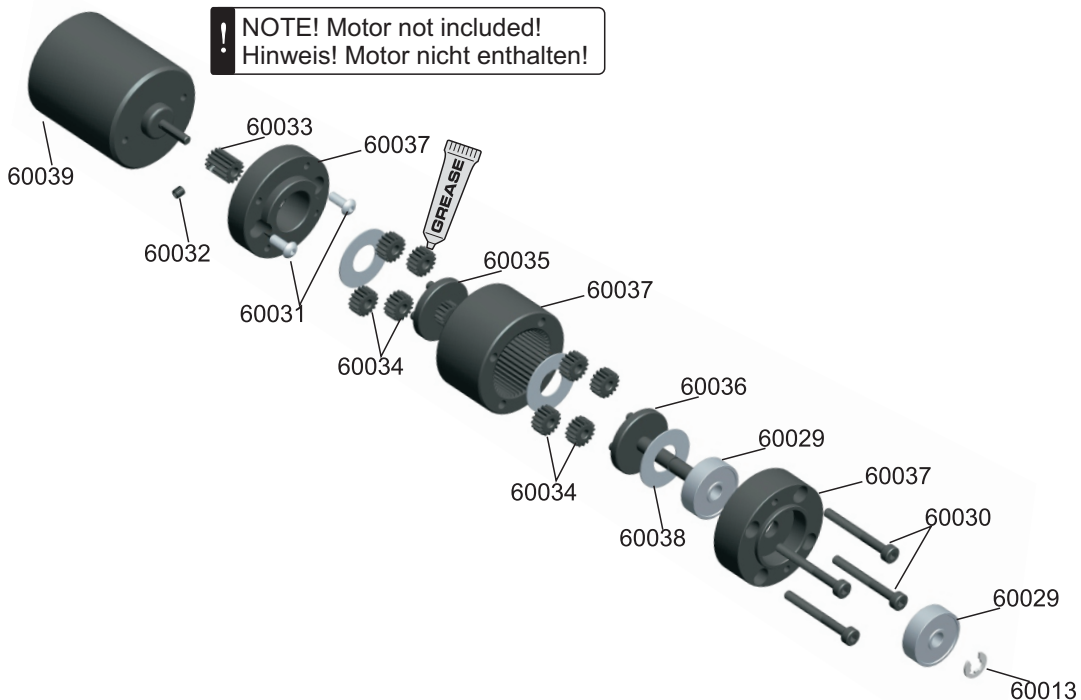

7.Linkage / Anlenkung A ($\phi 7*73\text{mm}$)

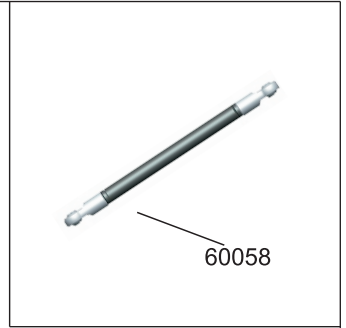
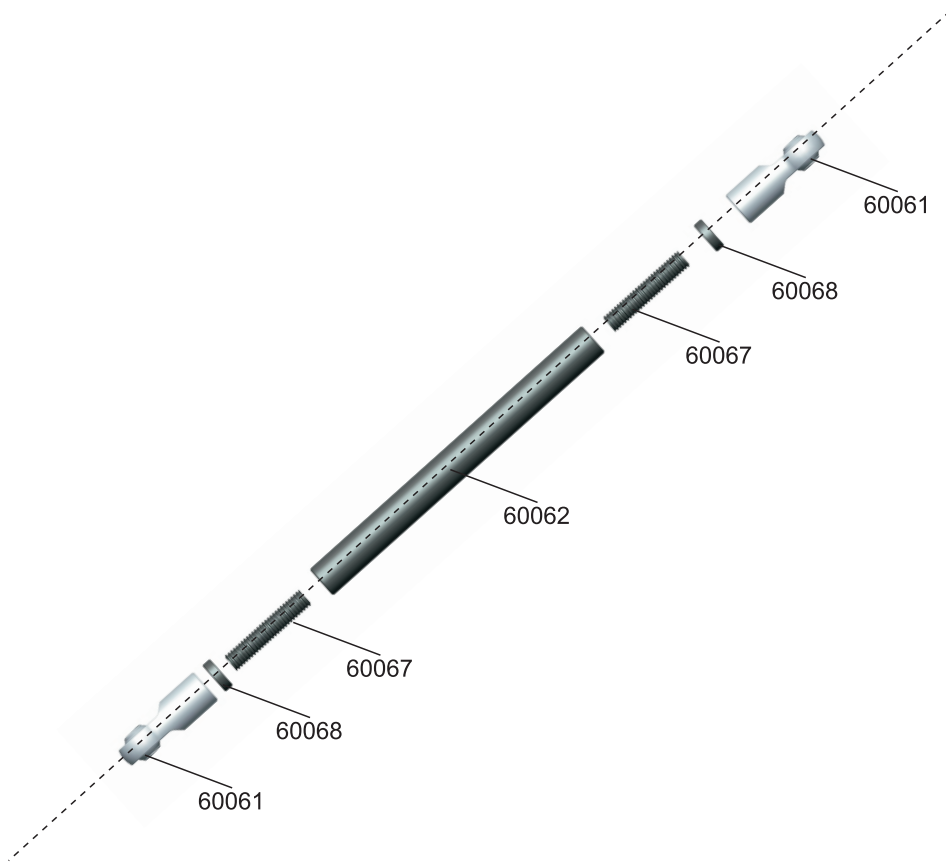

8.Linkage / Anlenkung B ($\phi 7*64\text{mm}$)

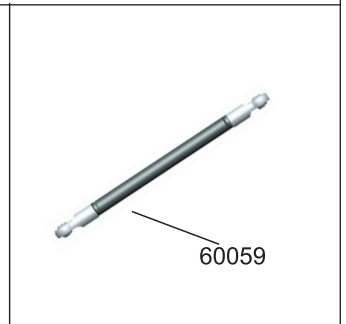
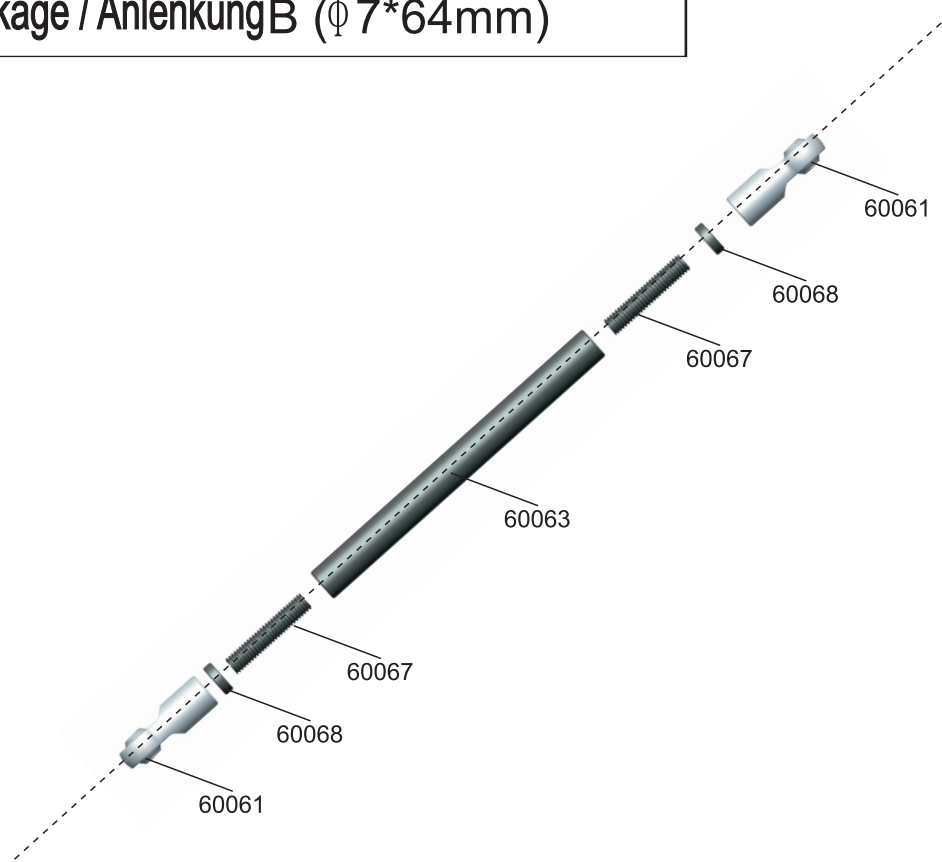

9.Linktage / Anlenkung C (ϕ 5*55mm)

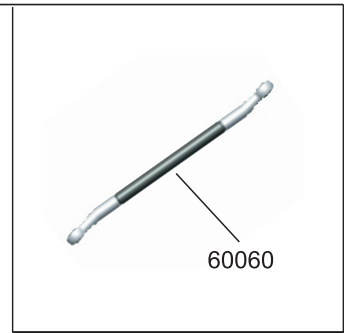
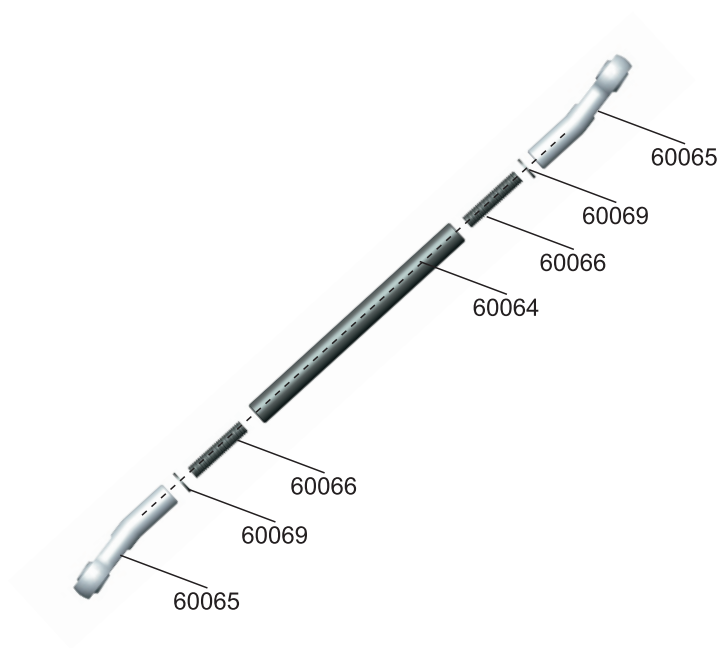







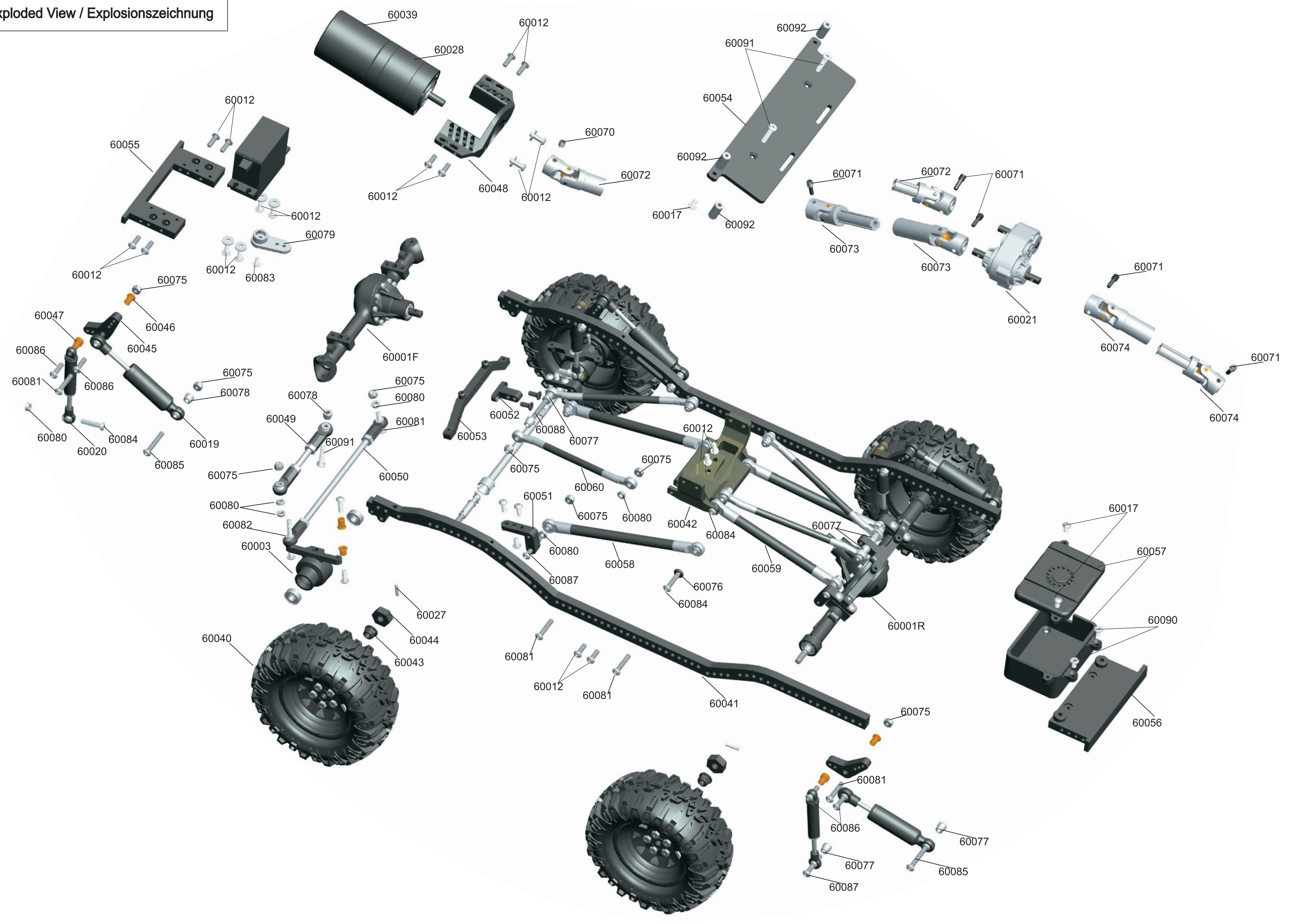

























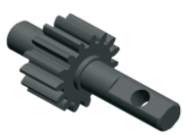

10.Wheel Set / Rad Set







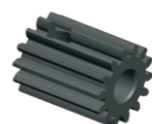































Exploded View / Explosionszeichnung













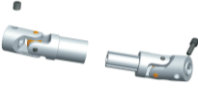







Parts List

60001F- Front Axle Assem.	60002- Front Axle Housing	60003- Steering Hub- 2pcs	60004- Bevel Gear 40T	60005- Bevel Gear 15T	60006- Wheel Shaft- 2pcs
					
60007- Front Shaft	60008- Ball Bearing φ5xφ11x4	60009- Ball Bearing φ8xφ12x3.5	60010- Ball Bearing φ5xφ8x2.5	60011- Bushing φ3xφ4.4x7-10pcs	60012- Screw TM3X10-10PCS
					
60013- E-Clip φ4-10pcs	60014- Screw M2x6- 10pcs	60015- Screw M2x10- 10pcs	60001R- Rear Axle Assem.	60016- Rear Axle Housing	60017- Screw TM3X6- 10pcs
					
60018- Rear Transmission	60019- Shock A φ12X74mm-2pcs	60020- Shock B φ8X64mm-2pcs	60021- Center Gearbox Assem.	60022- Center Gearbox Housing	60023- Gear A 22T-1pcs
					
60024- Gear B15T-1pcs	60025- Gear C15T-1pcs	60026- Ball Bearing φ5xφ10x4	60027- Pin φ2x10- 10pcs	60028- Motor Gearbox Assem	60029- Ball Bearing φ5xφ19x6
					
60030- Screw m3*28- 10pcs	60031- Screw TM3X8- 10PCS	60032- Screw m3x3- 10PCS	60033- Pinion Gear14T-1PCS	60034- Side Gear 16T- 8PCS	60035- Side Gear 14t- 1PCS
					

Parts List

60036- Side Gear Plate-1pcs	60037- Side Gear Tube 46t	60038- Washer $\phi 9.5 \times \phi 20.5 \times 0.4$ -10PCS	60039- RC 540 Motor- 70T	60040- Wheel Set 1.9inch-2pcs	60041- Main Frame- 2pcs
					
60042- Gearbox Mount -1pcs	60043- Screw Nut M4 -10pcs	60044- Wheel Hub -4pcs	60045- Shock Joint Hub-4pcs	60046- Flange Bush ϕ 3x $\phi 4 \times 7.2$ -	60047- Flange Bush ϕ 3x $\phi 4 \times 7.5$ -
					
60048- Motor Mount- 1pcs	60049- Servo Linkage- 1pcs	60050- Steering Linkage-1pcs	60051- Lower Linkage Mount-4pcs	60052- Upper Linkage Mount-2pcs	60053- Servo Mount -2pcs
					
60054- Battery Plate -1pcs	60055- Servo Plate -1pcs	60056- RX Plate -1pcs	60057- RX Case	60058- F. Lower Links -73mm x 2pcs	60059- R. Lower Links -64mm x 2pcs
					
60060- F. Upper Links - 54MM x 2pcs	60061- F. Lower Rod Head-4pcs	60062- Screw $\phi 7 \times 73$ mm-	60063- Srew $\phi 7 \times 64$ mm-	60064- Screw $\phi 5 \times 55$ mm-	60065- F. Upper Rod Head-4pcs
					
60066- Setting Screw M3X14-10pcs	60067- Setting Screw M4X20-10pcs	60068- Washer $\phi 4 \times \phi 7 \times 2$ -10pcs	60069- Washer $\phi 4 \times \phi 7 \times 0.5$ -10pcs	60070- Setting Screw m4x4-10PCS	60071- Setting Screw m4x12-10PCS
					

Parts List

60072- Universal Shaft A - 65MM	60073- Universal Shaft B - 90MM	60074- Universal Shaft C - 80MM	60075- M3 Nut-10pcs	60076- O Ring ϕ 3x2- 10pcs	60077- Cone pad A ϕ 3x6x6-10pcs
					
60078- Cone pad B ϕ 3x6x5-10pcs	60079- Servo Horn -1pcs	60080- Cone Pad C ϕ 3x6x2-10pcs	60081- Screw TM3X18 -10PCS	60082- Screw TM3X30 -10PCS	60083- Screw TM2.5X6 -10PCS
					
60084- Screw TM3X16 -10PCS	60085- Screw TM3X22 -10PCS	60086- Screw TM3X12 -10PCS	60087- Screw TM3X20 -10PCS	60088- Screw TM3X36 -10PCS	60089- Screw FM3X6 -10PCS
					
60090- Screw FM3X6 -10PCS	60091- Screw FM3X18-	60092- Battery Plate Pole-4PCS	60093- Painted Body A	60094- Painted Body B	
