



AMXrock Crawler

Art.-Nr.: 22147, 22148



ROCK AM SERIES

Product Manual // Bedienungsanleitung



Hinweise zur Konformität

Dieses Modell wurde nach dem derzeit aktuellen Stand der Technik gefertigt. Das Produkt erfüllt die Anforderungen der geltenden europäischen und nationalen Richtlinien. Die CE-Konformität wurde nachgewiesen. Die Firma AMEWI Trade e.K. erklärt hiermit, dass dieses Produkt den grundlegenden Anforderungen und den übrigen einschlägigen Bestimmungen der Richtlinie R&TTE 2014/53/EU entspricht. Das Produkt ist konform nach den Richtlinien der R&TTE.

Die entsprechenden Erklärungen und Unterlagen sind beim Hersteller hinterlegt und können dort angefragt und bezogen werden.

AMEWI Trade e.K., Nikolaus-Otto-Str. 6, 33178 Borchen, Fax: +49 5251/288965-19, Email: info@amewi.com, www.amewi.com.

Weitere Fragen zum Produkt und zur Konformität richten Sie bitte an:

AMEWI Trade e.K., Nikolaus-Otto-Str. 6, 33178 Borchen, Fax: +49 (0)5251 / 288965-19, Email: info@amewi.com.



Sicherheits- und Gefahrenhinweise



Achtung! Bei Schäden, die durch Nichtbeachten dieser Bedienungsanleitung verursacht werden, erlischt der Anspruch auf Gewährleistung! Für Folgeschäden übernehmen wir keine Haftung! Bei Sach- oder Personenschäden, die durch unsachgemäße Handhabung oder Nichtbeachten der Sicherheitshinweise verursacht werden, übernehmen wir keine Haftung!

Achtung! Aus Sicherheits- und Zulassungsgründen (CE) ist das eigenmächtige Umbauen und/oder Verändern des Gerätes nicht gestattet. Zerlegen Sie es das Modell nicht.

Achtung! Kleinteile. Erstickungs- oder Verletzungsgefahr durch Kleinteile.

Achtung! Das Produkt ist kein Spielzeug und nicht für Personen unter 14 Jahren geeignet!

Das Produkt darf nicht feucht oder nass werden.

Das Fahrzeug darf nur auf glatten, ebenen und sauberen Flächen verwendet werden.

Durch Herunterfallen aus bereits geringer Höhe wird das Produkt beschädigt.

Der gleichzeitige Betrieb von Fahrzeugen der gleichen Sende-/Empfangsfrequenz ist nicht möglich, da sich diese gegenseitig beeinflussen.



Hinweise zu Batterien / Hinweise zur Batterieentsorgung



Achtung! Batterien / Akkus gehören nicht in Kinderhände.

Ein Wechsel der Batterien oder Akkus ist nur durch einen Erwachsenen durchzuführen. Niemals wiederaufladbare Akkus mit Trockenbatterien mischen. Niemals volle mit halbleeren Akkus/Batterien mischen. Niemals Akkus verschiedener Kapazität mischen. Versuchen Sie niemals Trockenbatterien zu laden. Achten Sie auf die richtige Polarität. Defekte Akkus/Batterien sollten ordnungsgemäß (Sondermüll) entsorgt werden. Den Ladevorgang niemals unbeaufsichtigt durchführen. Bei Fragen zur Ladezeit lesen Sie die Bedienungsanleitung oder wenden Sie sich an den Hersteller.

Entsorgungshinweise

Die Firma AMEWI ist unter der WEEE Reg. Nr. DE93834722 bei der Stiftung EAR angemeldet und recycelt alle gebrauchten elektronischen Bauteile ordnungsgemäß. Elektrische und elektronische Geräte dürfen nicht in den Hausmüll! Entsorgen Sie das Produkt am Ende seiner Lebensdauer gemäß den geltenden gesetzlichen Vorschriften. Sie als Endverbraucher sind gesetzlich (Batterieverordnung) zur Rückgabe aller gebrauchten Batterien und Akkus verpflichtet, eine Entsorgung über den Hausmüll ist untersagt!

Schadstoffhaltige Batterien/Akkus sind mit nebenstehenden Symbolen gekennzeichnet, die auf das Verbot der Entsorgung über den Hausmüll hinweisen. Die zusätzlichen Bezeichnungen für das ausschlaggebende Schwermetall sind: Cd=Cadmium, Hg=Quecksilber, Pb=Blei (Bezeichnung steht auf Batterie/Akku z.B. unter den links abgebildeten Mülltonnen-Symbolen).



Durch die RoHS Kennzeichnung bestätigt der Hersteller, dass alle Grenzwerte bei der Herstellung beachtet wurden.



Mit dem Recyclingsymbol gekennzeichneten Batterien können Sie in jedem Altbatterie-Sammelbehälter (bei den meisten Supermärkten an der Kasse) entsorgen. Sie dürfen nicht in den Rest- bzw. Hausmüll.



Die Firma AMEWI Trade e.K. beteiligt sich am Dualen System für Verkaufsverpackungen über die Firma Landbell AG. Die verwendeten Verpackungen werden von Partner-Unternehmen (Entsorgern) bei den privaten Endverbrauchern (Haushalten, „Gelber Sack“, „Gelbe Tonne“) abgeholt, sortiert und ordnungsgemäß verwertet. Die Teilnahme an einem Dualen System trägt zur CO₂-Einsparung teil.

Declaration of Conformity

This product has been manufactured according to actual technical standards. The product is matching the requirements of the existing European and national guidelines. The Declaration of Conformity has been proofed. AMEWI Trade e.K. declares that this product is matching the basic requirements and remaining regulations of the guideline R&TTE 2014/53/EU. The product is conform according to the guidelines of the R&TTE.

The declarations and documents are stored at the manufacturer and can be requested and applied there.

AMEWI Trade e.K., Nikolaus-Otto-Str. 6, DE-33178 Borchen, Fax: +49 (0)5251/288965-19, Email: info@amewi.com, www.amewi.com.

For additional questions to the product and conformity please contact:

AMEWI Trade e.K., Nikolaus-Otto-Str. 6, DE-33178 Borchen, Fax: +49 (0)5251 / 288965-19, Email: info@amewi.com.



Security and Hazard Warnings



Attention! For damage, caused by disregarding of the manual, warranty expires !

We are not liable for secondary failures, material or personal damage, caused by improper usage or disregarding the security notices.

Attention! Based on security and registration (CE) reasons, it is forbidden to modify the product personally. Do not disassemble the product.

Attention! Small parts. Danger of suffocation or risk of injury caused by small parts.

Attention! Suitable for people aged 14+ !



The product is not allowed to get moist or wet. The product is only allowed to be used on flat and clean surfaces. Even a drop down from a small height can cause damage to the product. Usage of more than one Products of same Frequency at the same time is not possible, because it will affect each other.

Battery Notice and Battery Disposal



Attention! Batteries do not belong in children's hands. A change of the battery has to be done by an adult person. Never mix chargable batteries with non-chargeable batteries. Never mix fully charged batteries with almost empty batteries. Never mix batteries of different capacities. Never try to charge dry batteries. Take care of the correct polarity. Defective batteries belong to special waste. Never leave a charging battery unattended. For questions about the charging time please read the manual or ask the manufacturer.

Disposal



The company AMEWI is registered below the WEEE Reg. Nr. DE93834722 at the foundation EAR and recycles all used electronic parts properly. Electric and electronic products are not allowed to put in household garbage. Please dispose the product at the end of the lifetime according to the actual laws. You as a customer are responsible by law for the return of all used batteries, a disposal over the household garbage is forbidden !

Batteries containing hazardous substances are marked with the alongside symbols, which point to the prohibition of disposal in household garbage.

Additional notations for the critical heavy metal are: Cd=Cadmium, Hg=Quecksilver, Pb=lead (Label is placed on the batteries, for example below the bottom left trash symbols).



Based on RoHS labeling the manufacturer confirms, that all limit values were taken care of at the time of manufacturing.



Batteries labeled with the recycling symbol can be put into used battery collecting tank. (Most supermarkets have)

They are not allowed to be put into local household garbage.



AMEWI Trade e.K. is involved in the dual system for boxing over the company Firma Landbell AG.

All used boxes are collected from partner companies (waste disposal contractor) at private customers (local household), sorted and properly utilized. The Involvement in a Dual Systems helps to save CO² Emissions.

Specifications:

- Realistic Billet Aluminum Ladder Frame Chassis
- R3 Single Speed Transmission
- Center Mounted Realistic 4x4 Transfer Case
- Cast Metal Axles with Locked Differentials
- True to Scale Leaf Spring Suspension
- 1.9 Steel Beadlock Wheels with Lug Nuts
- High Performance Mud Thrasher Tires
- Realistic Bumpers and Skid Plate
- Chassis Mounted Steering Servo
- Full Alloy Scale Shock Absorbers
- Factory Pre-Built Steel Roll Cage

- **Realistisches Rahmenchassis mit Aluminiumverkleidungen**
- **R3 Planetengetriebe**
- **Zentrales 4x4 Mittelgetriebe**
- **Vollmetallachsen mit gesperrten Differentialen**
- **Scale Blattfeder Stoßdämpfung**
- **1.9 Zoll „Beadlock“ Reifen mit Felgen**
- **Realistische Dämpfer und Rahmenplatten**
- **Im Chassis montiertes Lenkservo**
- **Legierte Scale Stoßdämpfer**
- **Stahl Überrollkäfig**

Wheel or Caterpillar Version

Rad oder Kettenversion

Length / Länge:	19.7 in / 500mm
Width / Breite:	10.44in / 265mm
Height / Höhe:	9.46in / 240mm
Wheelbase / Radstand:	10.83in / 275mm
Weight / Gewicht:	141.8oz / 4.02kg

1. Front Axle Assem / Vorderachse

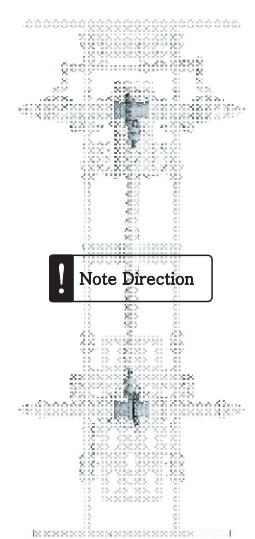
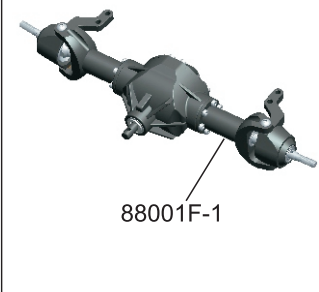
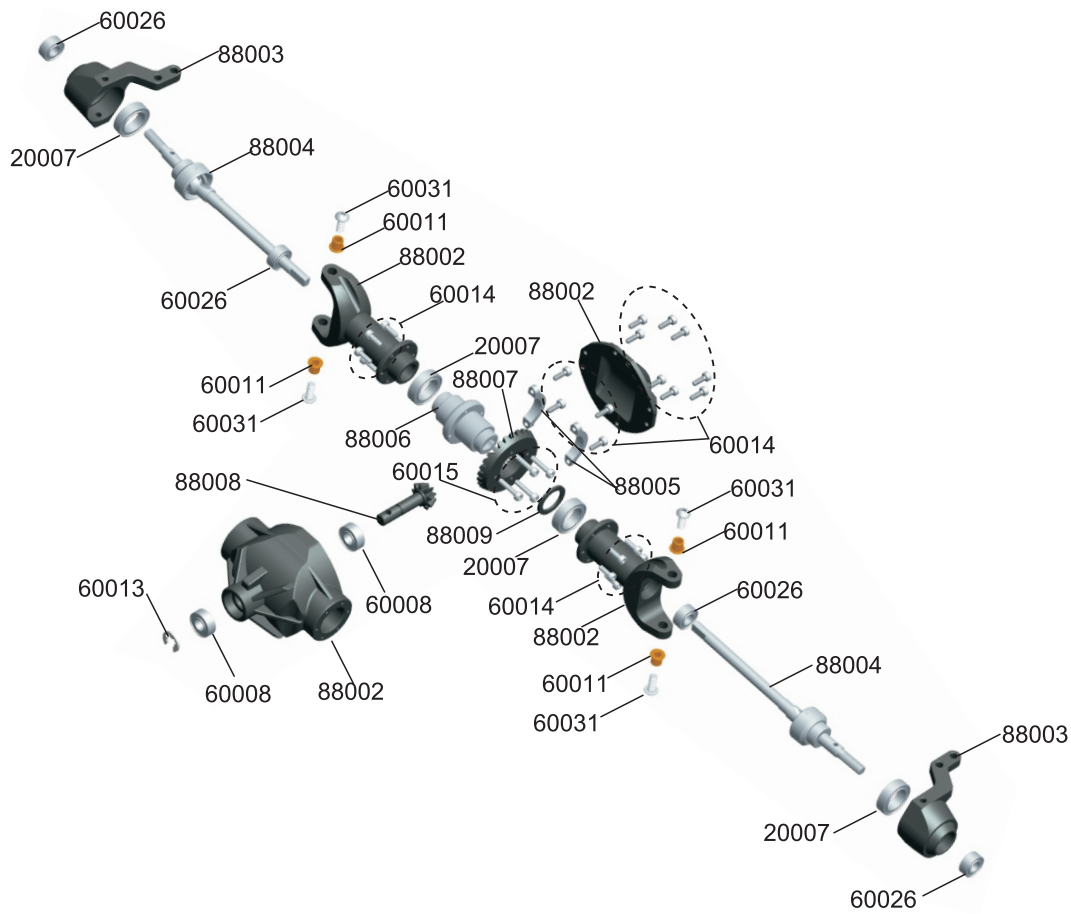

2. Rear Axle Assem / Hinterachse

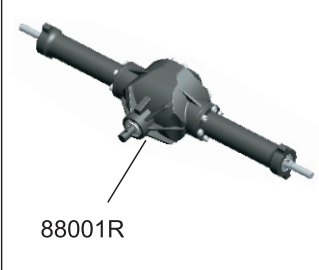
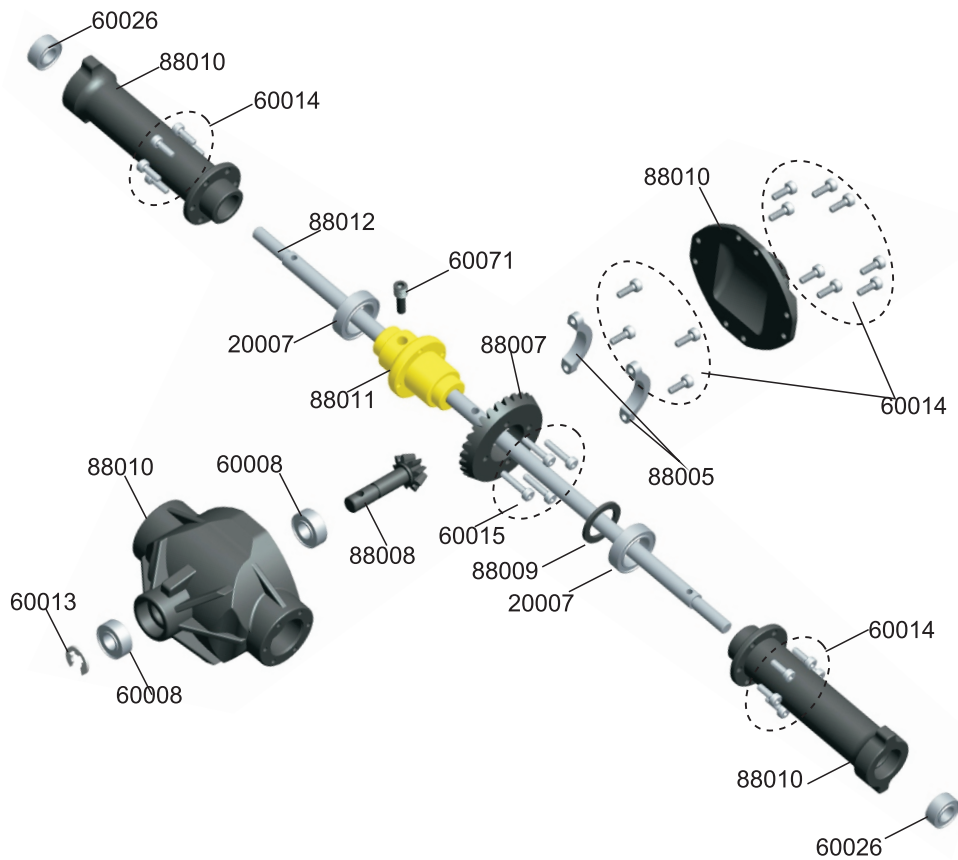

3.Center GearBox Assem / Montage Zentralgetriebe

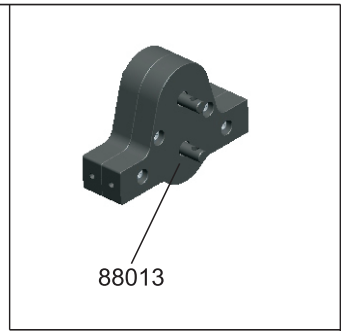
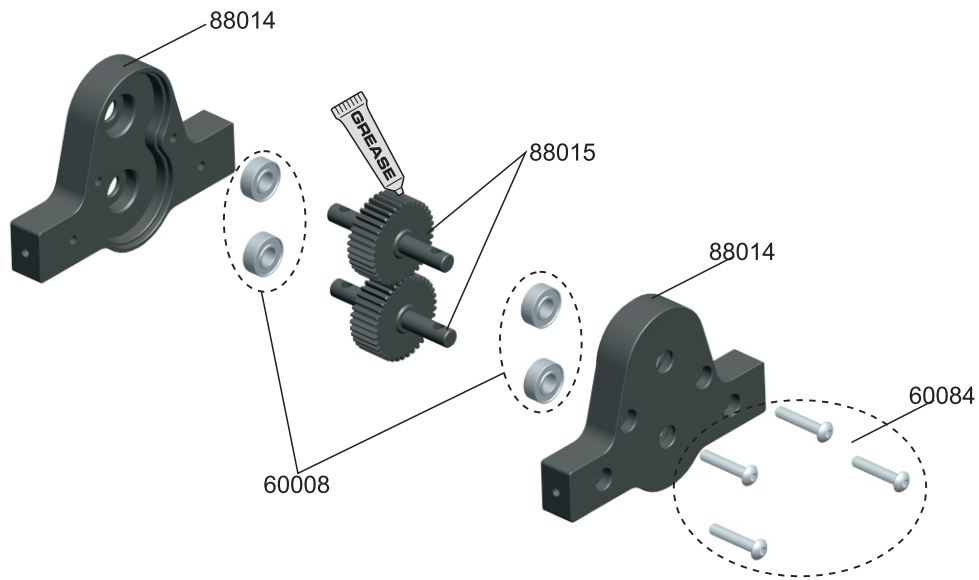

4.Motor Gearbox Assem / Montage Motorgetriebe

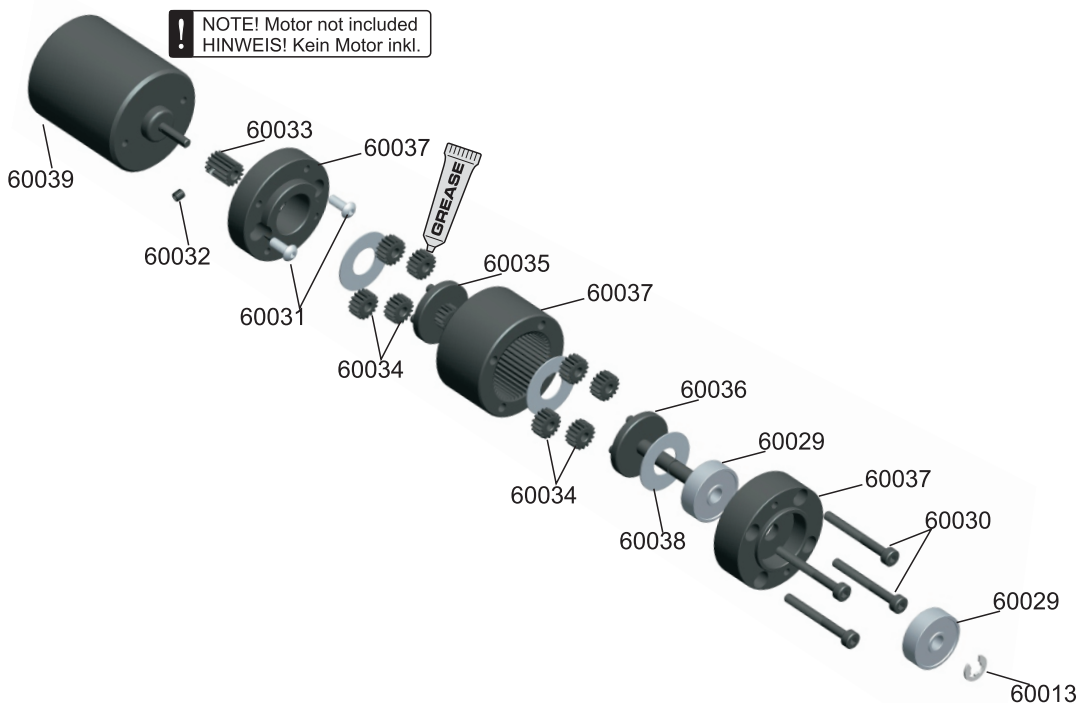

5.Shock / Dämpfer (ϕ 12*94mm)

(Hinweis: Stoßdämpferöl wurde in der Fabrik nicht befüllt –muss befüllt werden !)



! NOTE: Shock oil was not pre-injected in factory

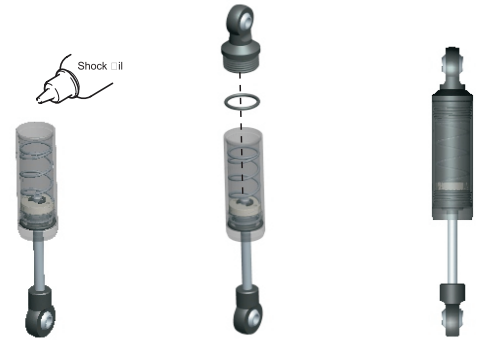



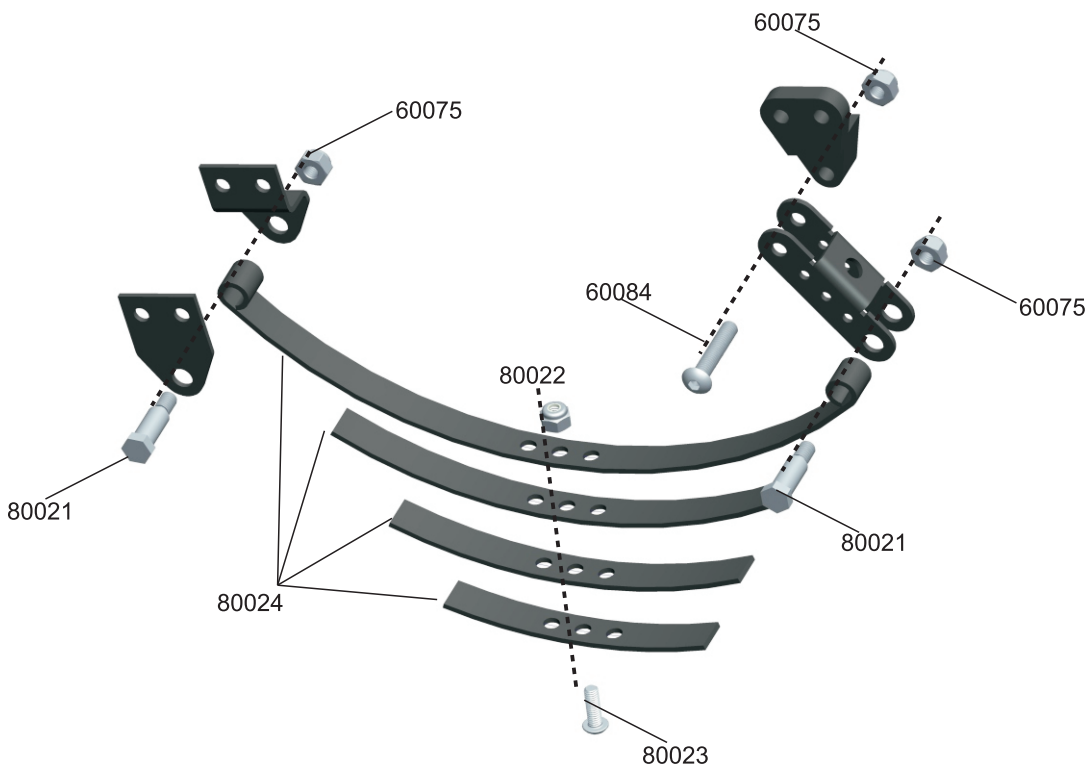



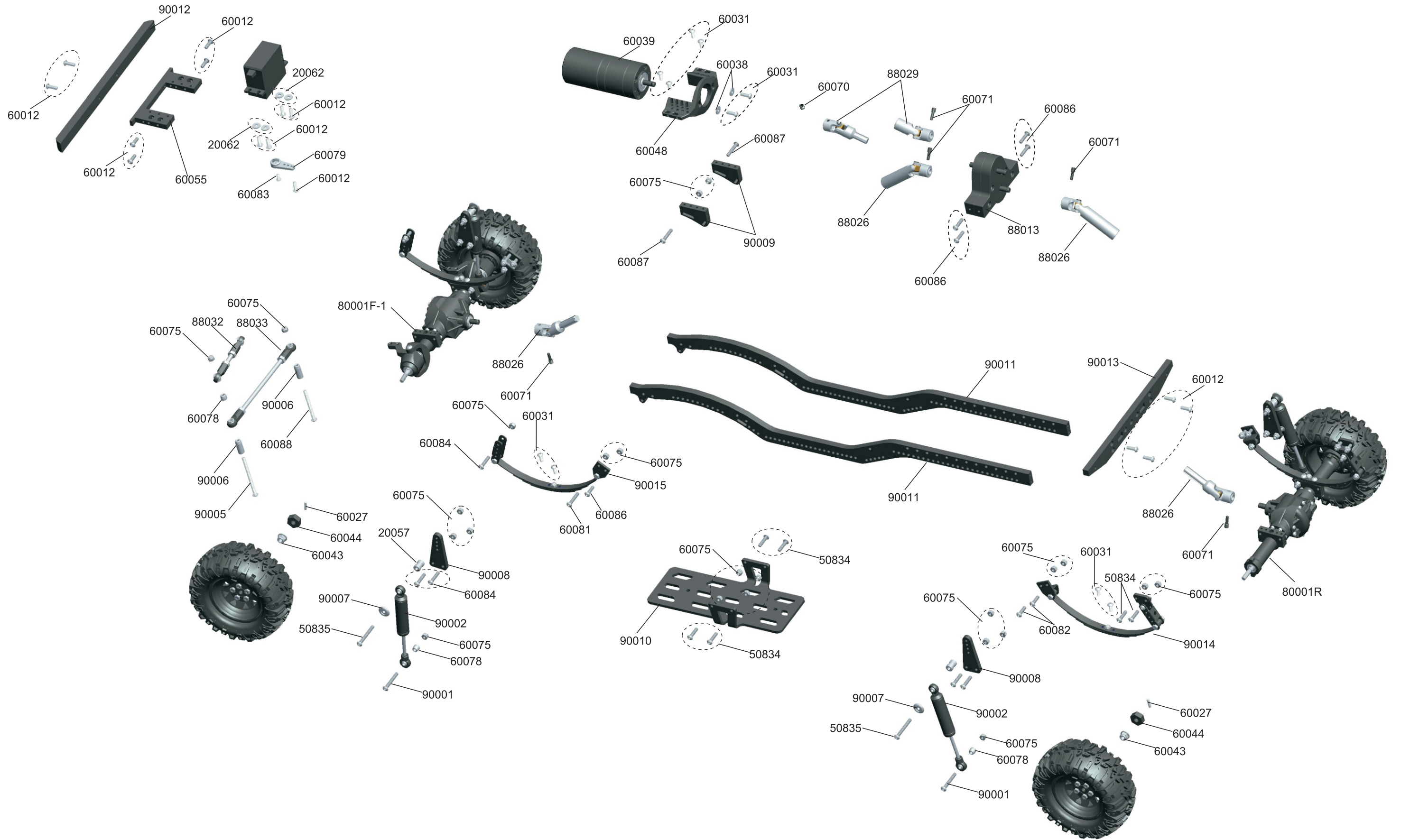



















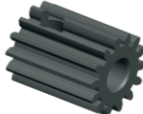

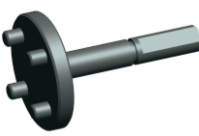





6.Leef Shock

















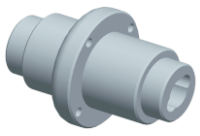

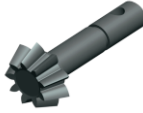



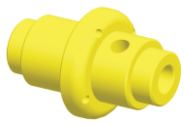











Exploded view





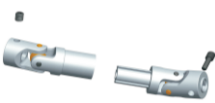



Parts List

60008- Ball Bearing φ5xφ11x4	60026- Ball Bearing φ5xφ10x4	20007- Ball Bearing φ10xφ15x4	60011- Bushing φ3xφ4.4x7-10pcs	60012- Screw TM3X10-10PCS	60013- E-Clip φ4 -10pcs
					
60014- Screw M2x6 -10pcs	60015- Screw M2x10 -10pcs	60027- Pin φ2x10-10pcs	60075- M3 Nut-10pcs	60070- Socket Set Screw M4x4 -10PCS	60028- Motor Gearbox Assem
					
60029- Ball Bearing φ5xφ19x6	60030- Screw m3*28 -10pcs	60031- Screw TM3X8 -10PCS	60032- Socket Set Screw M3x3 -10PCS	60033- Pinion Gear14T -1PCS	60034- Side Gear 16T -8PCS
					
60035- Side Gear 14T -1PCS	60036- Side Gear Plate -1pcs	60037- Side Gear Tube 46T	60038- Washer φ9.5Xφ 20.5X0.4-10PCS	60039- RC 540 Motor - 70T	60040- Wheel Set 1.9inch-2pcs
					
60043- Screw Nut M4 -10pcs	60044- Wheel Hub -4pcs	60048- Motor Mount -1pcs	20062- Washer φ3Xφ8X0.8-10PCS	20057- Shock End Ball	50834- Screw TM3X14 - 10PCS
					
60055- Servo Plate -1pcs	60078- Cone pad B φ3x6x5-10pcs	60079- Servo Horn -1pcs	60081- Screw TM3X18 -10PCS	60083- Screw TM2.5X6 -10PCS	60084- Screw TM3X16 -10PCS
					

Parts List

88001F- Font Axle Assem	88002- Front Axle Housing	88003- Steering Hub	88004- Front Universal Join	88005- Bearing Fixing Cover	88006- Front Shaft Joint Hub
					
88007- Bevel Gear 28T	88008- Bevel Gear 9T	88009- Washer φ10Xφ14X1	60088- Round Head Screw TM3X36 -10PCS	88001R- Rear Axle Assem.	88010- Rear Axle Housing
					
88011- Rear Shaft Joint Hub	88012- Rear Axle Shaft	60071- Socket Set Screw m4x12-10PCS	88013- Central Gearbox Assem.	88014- Central Gearbox Housing	88015- Counter Gear 37T
					
88035- Suspension Fixing Mount	88032- Steering Link A- 1pcs	88033- Steering Link B -1pcs	50835- Screw TM3X28- 10PCS	88021- Joint Pin φ4X9-2PCS	60086- Round Head Screw TM3X12-10PCS
					
88022- M2.5 Nylon Lock Nut -10pcs	88023- Round Head Screw TM2.5X8-10PCS	88024- Leaf Spring Set	90001- Round Head Screw TM3X24 -10PCS	90005- Screw TM3X46 - 10PCS	90006- Cone pad C φ3x6x15-10pcs
					
90002- Shock φ12X94m m-2pcs	88029- Universal Joint 70mm	88026- Universal Joint 100mm	90013- Rear Bumper	90014- Leaf Spring A	90015- Leaf Spring B
					

Parts List

<p>90007- Shock Stopper φ3x12x1.8-10pcs</p>	<p>90008- Shock Stay</p>	<p>90009- Motor Stay</p>	<p>90010- Battery Tray</p>	<p>90011- Frame Side Rail Set</p>	<p>90012- Front Bumper</p>
					
<p>90016 - Catapillar Track Set</p>					
